描述 Description

- 缓冲关闭隐藏式全拉出滑轨
- 动态负载: 30KG(18")
- 材质: 镀锌钢板
- 材料厚度: 1.8x1.5x1.0mm
- 可选快速拆装扣手，抽屉可快速安装和拆卸
- 抽屉面板高度间隙可调1-3mm
- 适用抽墙板厚: 16mm/18mm
- 可选长度规格: 250mm-600mm
- 包装规格: 10套/箱

- Full extension soft close concealed slide
- Load capacity: 30KG(18")
- Material: Environmental Galvanized Sheet
- Material thickness: 1.8x1.5x1.0mm
- Clip on handle is available for easy installation
- Drawer front heigth can adjust to 1-3mm
- Suitable drawer wall thickness: 16mm/18mm
- Length: 250mm-600mm
- Packing: 10 sets/ctn

产品 Product

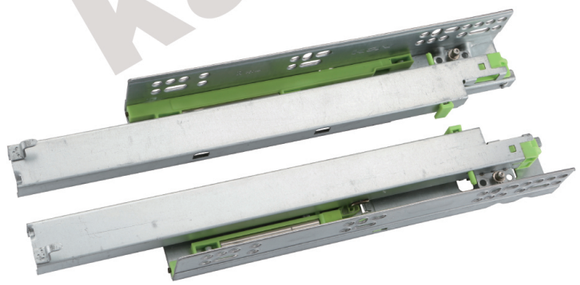

侧轨安装孔位置 Cabinet profile screw positions

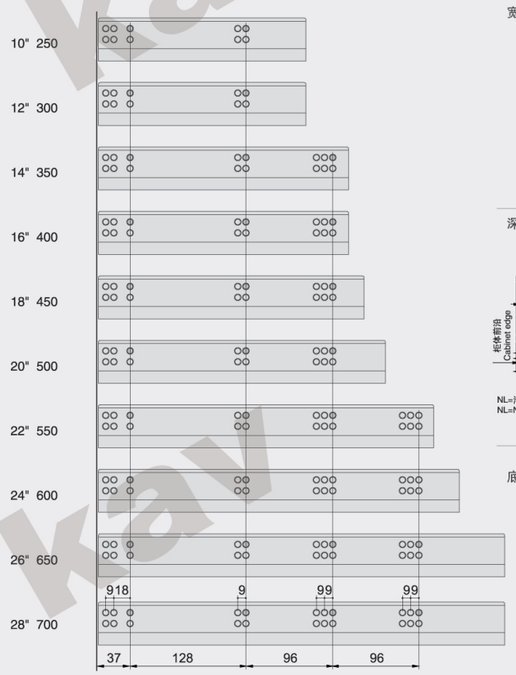

宽度尺寸 Width:

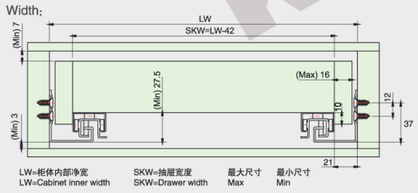

深度尺寸 Depth:

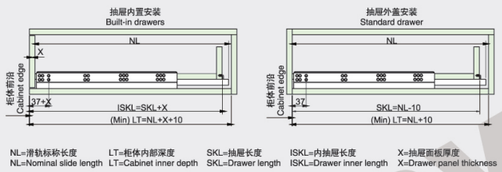

底部加工 Bottom drill hole size:

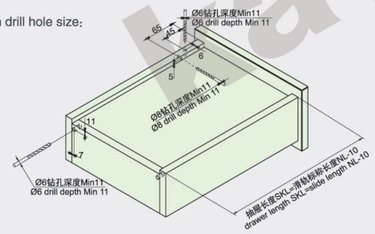

滑轨实例 Slide Series

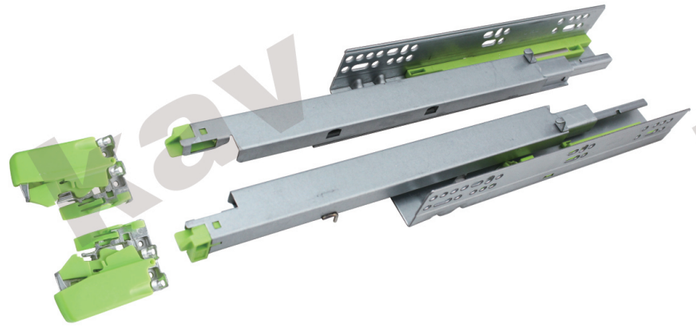

订购编号 (Item No)：663BLHI-A (合金 alloy)

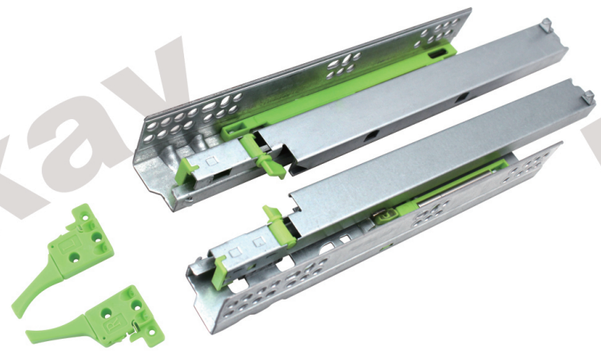

订购编号 (Item No)：663BLHI-B

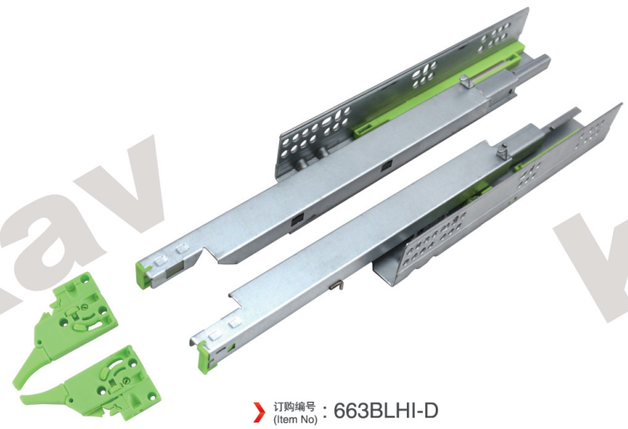

订购编号 (Item No)：663BLHI-D